

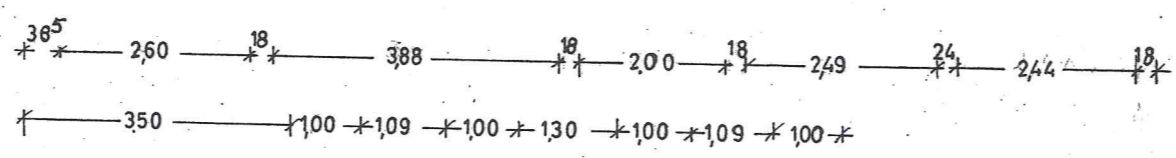

SCHULHAUS IN OESSELSE M=1:100

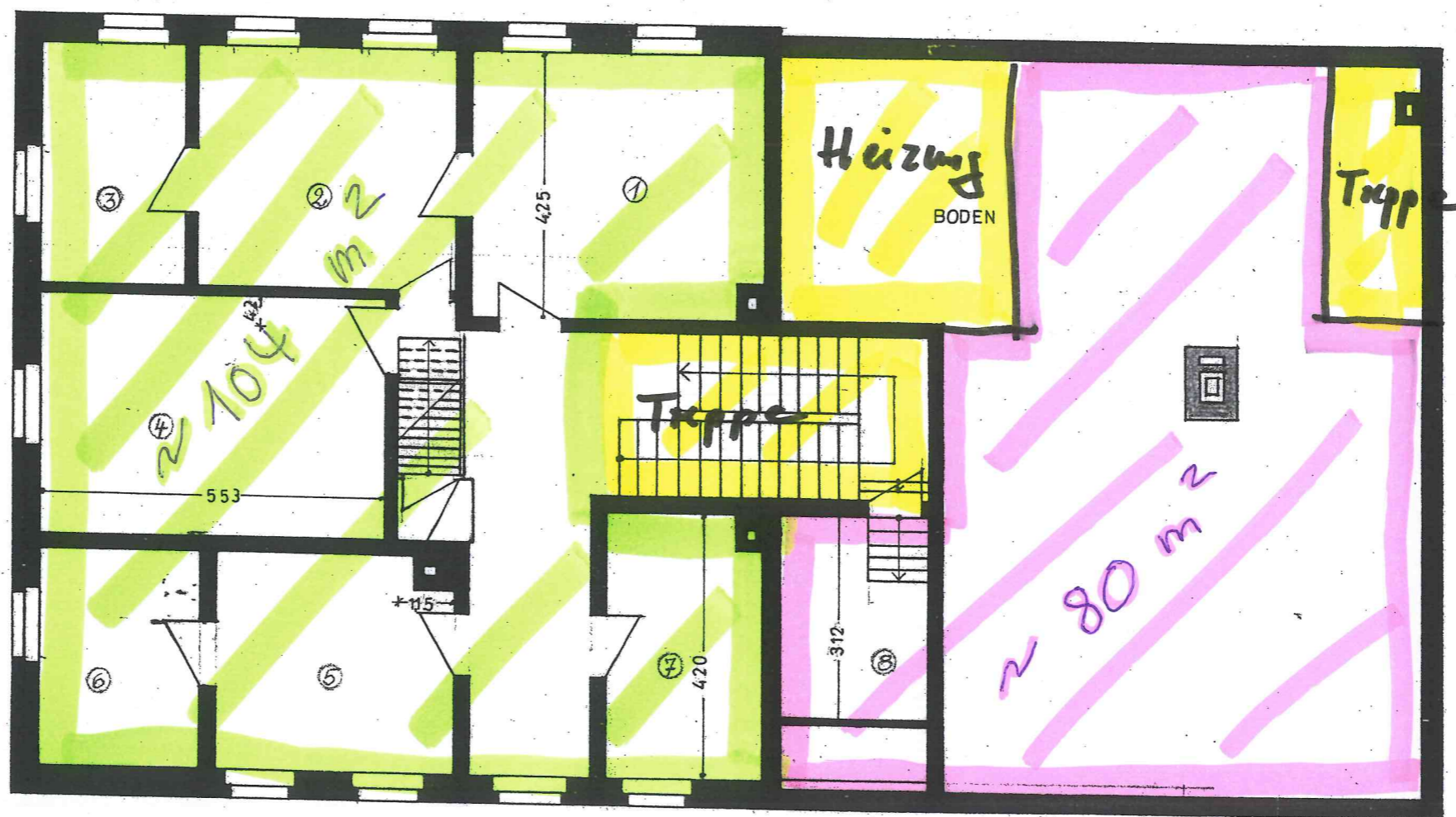
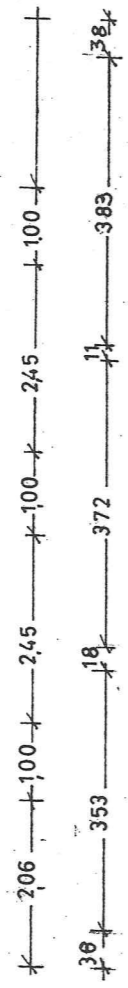
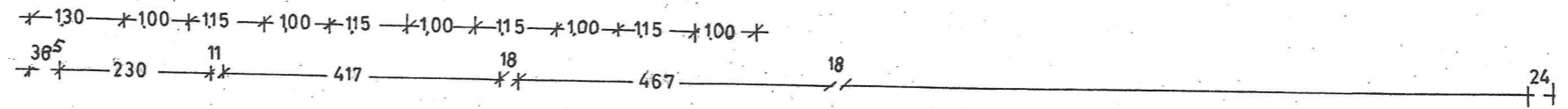

 Host / Kita Gruppe

 Kita-Gruppe

Architectural stamp and signature. The stamp includes the text "L. 388 1954" and a signature that appears to be "L. Müller".

OBERGESCHOSS

BLATT 2

OESSELSE DEN 5.9.1964

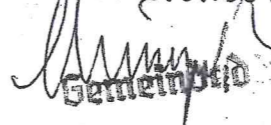
Gemeinde

